

Sports Injury Patient Case Study

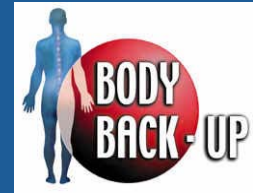

Osteopathy &
Sports Injury Clinic

© Body Back-Up 2010

Male Aged 24 - Areas complained of: Intermittent Left Medial Knee Pain on running.

Relevant History

- Onset one month ago for no apparent reason.
- Football tackle led to problems with the outer aspect of his left knee.
- Examination with Physiotherapist and ultrasound treatment - no great improvement

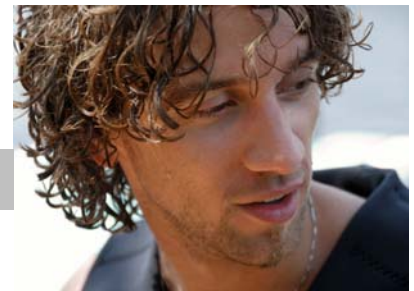

Findings

Imbalance of left inner and outer thigh muscle groups which has led to inflammation at the muscle insertion point around the knee cap.



General observations

- Neck and Upper Back stiffness
- Tension in Neck and Upper Back musculature
- Dropped Foot Arches Bilaterally
- Stiffness in Left Wrist

Background history & treatment to date

2004 Road Traffic Accident – hit left knee on fascia. Also suffered whiplash
2005 Left scaphoid fracture – fell onto outstretched hand.
Treatment Residual stiffness treated by Chiropractor with some benefit.

Action Plan

- Address Left knee symptoms immediately
- Address Neck symptoms immediately
- Arch supports to improve shock absorption in football boots—??????????



Proposed Treatment Programme - 3 Sessions

- Reduce tension on knee by correction the imbalance in his thigh musculature using soft tissue deep release.
- Improve neck and upper back function using manipulation.

Advice for Patient

- Develop daily stretching routine.
- Consider arch supports for daily footwear as well as for football boots.

Progress & Review of Case

- Mr X attended three treatment sessions which have relieved his symptoms and improved his overall spinal function and flexibility.
- He has been discharged and advised to return 4/5 months into the season for a check up appointment and any treatment as needed.

Private Healthcare Insurance & the General Osteopathic Council

- Our Osteopaths are registered with all the major Healthcare Insurance companies.
- **BUPA, AXA/PPP, Simply Health, Cigna, BCWA, Prime, Healthfirst, Norwich Union.**
- In recent years there has been an increasing awareness and acceptance of Osteopathy as an integral part of health care by the public and mainstream medicine, and by the government.

www.bodybackup.co.uk

Info 142 V7 (12.05.10)

For appointments call 01628 624544 or 020 8969 0247
Maidenhead • Slough • London W9 (Maida Vale)